

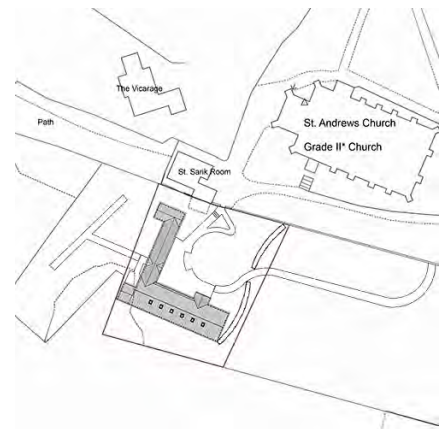

ST. ANDREWS CHURCH HALL, SONNING

This restricted site adjacent to St Andrews Church was a prime location for a much needed church hall for the parish. Careful consideration of the surroundings was required as the site is in a conservation area. The final proposal is an L shaped pitched roof structure, with a main hall in the larger wing and parish offices in the smaller wing. Modern construction techniques will be used to minimise the impact on the site. Planning has been achieved and construction will begin shortly.



CLIENT
St Andrews PCC

GROSS INTERNAL AREA
230m²

CONTRACT VALUE
n/a

RIBA STAGES
Stages 0-7

PLANNING DATE
March 2014

COMPLETION DATE
Ongoing

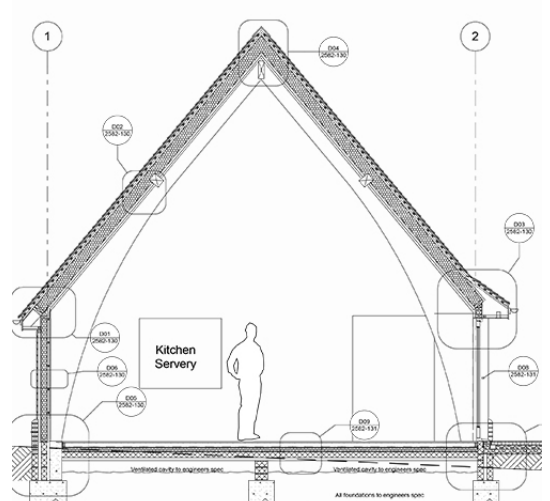

hivesarchitects

29 CASTLE STREET, READING, BERKS, RG1 7SB
WWW.HIVESARCHITECTS.CO.UK
0118 958 7331



ST. SARIK ROOM, ST ANDREWS, SONNING

Hives previously worked on another project at St. Andrews Church. This was a smaller community space, directly adjacent to the church, and also next to the site for the new hall. This closely reflected the language of the church and has worked well for the community. With this space, and the new church hall, the parish will have sufficient space to suit the growing congregation and meet the needs of the church for many years to come.



hivesarchitects

29 CASTLE STREET, READING, BERKS, RG1 7SB

WWW.HIVESARCHITECTS.CO.UK

0118 958 7331